

DATE PLOTTED: 19 May 2022 12:24 PM BY: SYDNEY DOSS

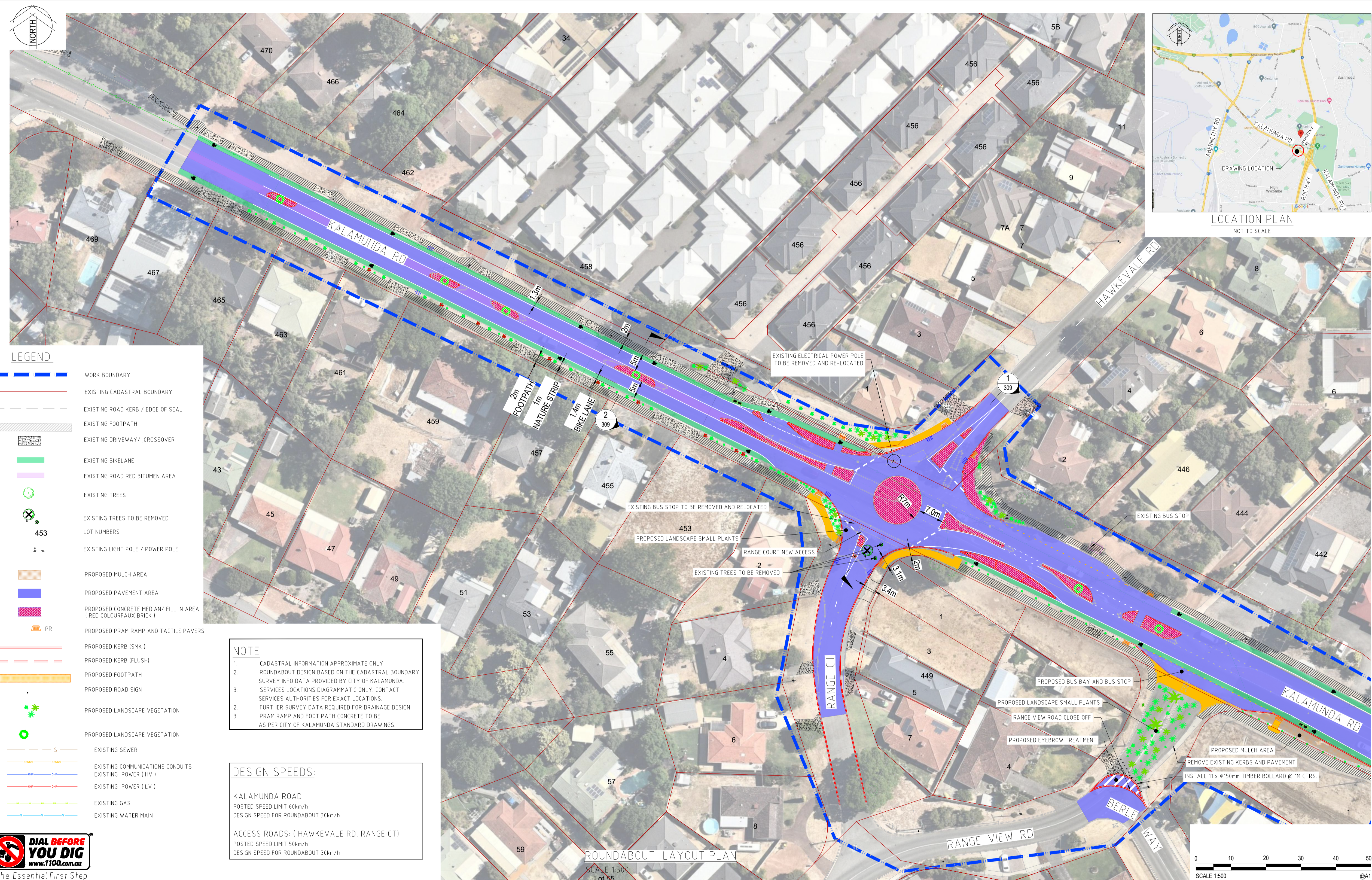

- LEGEND:**
- WORK BOUNDARY
  - EXISTING CADASTRAL BOUNDARY
  - EXISTING ROAD KERB / EDGE OF SEAL
  - EXISTING FOOTPATH
  - EXISTING DRIVEWAY / CROSSOVER
  - EXISTING BIKELANE
  - EXISTING ROAD RED BITUMEN AREA
  - EXISTING TREES
  - EXISTING TREES TO BE REMOVED
  - 453 LOT NUMBERS
  - EXISTING LIGHT POLE / POWER POLE
  - PROPOSED MULCH AREA
  - PROPOSED PAVEMENT AREA
  - PROPOSED CONCRETE MEDIAN/ FILL IN AREA (RED COLOUR/FAUX BRICK)
  - PR
  - PROPOSED KERB (SMK)
  - PROPOSED KERB (FLUSH)
  - PROPOSED FOOTPATH
  - PROPOSED ROAD SIGN
  - PROPOSED LANDSCAPE VEGETATION
  - PROPOSED LANDSCAPE VEGETATION
  - EXISTING SEWER
  - EXISTING COMMUNICATIONS CONDUITS
  - EXISTING POWER (HV)
  - EXISTING POWER (LV)
  - EXISTING GAS
  - EXISTING WATER MAIN

**NOTE**

1. CADASTRAL INFORMATION APPROXIMATE ONLY.
2. ROUNDABOUT DESIGN BASED ON THE CADASTRAL BOUNDARY SURVEY INFO DATA PROVIDED BY CITY OF KALAMUNDA.
3. SERVICES LOCATIONS DIAGRAMATIC ONLY. CONTACT SERVICES AUTHORITIES FOR EXACT LOCATIONS.
4. FURTHER SURVEY DATA REQUIRED FOR DRAINAGE DESIGN.
5. PRAM RAMP AND FOOT PATH CONCRETE TO BE AS PER CITY OF KALAMUNDA STANDARD DRAWINGS.

**DESIGN SPEEDS:**

KALAMUNDA ROAD  
POSTED SPEED LIMIT 60km/h  
DESIGN SPEED FOR ROUNDABOUT 30km/h

ACCESS ROADS: ( HAWKEVALE RD, RANGE CT)  
POSTED SPEED LIMIT 50km/h  
DESIGN SPEED FOR ROUNDABOUT 30km/h

XREF: KALA-LOGD-14585-2022021 Kalamunda Kermith to Box CDPY: XBASE CW1200237 OPT 2 CLEANED  
CAD File: K:\Projects\CW1200237\_City of Kalamunda - Hawkevale roundabout\_S - Technical\CAD\DWG\CW1200237-CI-300.dwg



Rev.	Date	Description	Des.	Verif.	Appd.
C	19.05.2022	AMENDED AND ISSUED FOR REVIEW	SD	SA	CS
B	02.05.2022	AMENDED AND ISSUED FOR REVIEW	SD	SA	CS
A	14.04.2022	ISSUED FOR REVIEW	SD	SA	CS



© Cardno Limited All Rights Reserved.  
This document is produced by Cardno Limited solely for the benefit of and use by the client in accordance with the terms of the retainer. Cardno Limited does not and shall not assume any responsibility or liability whatsoever to any third party arising out of any use or reliance by third party on the content of this document.

**Cardno**  
Cardno (WA) Pty Ltd | ABN 77 009 119 000  
11 Harvest Terrace  
West Perth WA 6005  
Tel: 08 9273 3888 Fax: 08 9436 8664  
Web: www.cardno.com.au

Drawn	S.DOSS	Date	04.04.2022
Checked	P.RODRIGUEZ	Date	06.04.2022
Designed	S.DOSS	Date	11.04.2022
Verified	S.ALVAREZ	Date	12.04.2022
Approved	C.STEPHENS	Date	14.04.2022

Client: CITY OF KALAMUNDA  
Project: INTERSECTION OF KALAMUNDA ROAD / HAWKEVALE ROAD  
Title: ROUNDABOUT AND ROAD LAYOUT PUBLIC INTERPRETATION

Status: <b>FOR APPROVAL</b>			
NOT TO BE USED FOR CONSTRUCTION PURPOSES			
DATUM	A.H.D.	DATE	08.04.2022
Scale	1:500	Size	A1
Drawing Number	CW1200237-CI-300		Revision
			C