

**LEGEND**

- • — Structure Plan Boundary
- Region Scheme Reserves**
- Parks and Recreation
- Primary Regional Road
- Notice of Delegation**
- Bush Forever
- Land Use and Residential Density**
- Environmental Conservation
- Local Open Space
- PS Public Purposes - Primary School
- Residential Medium Density (R30 - R60)\*
- Residential High Density (R60 - R100)\*
- Other Categories**
- Neighbourhood Connector (Existing / Proposed)
- Local Street (Existing / Proposed)
- Proposed Roundabout
- Potential Future Fly-Over Roe Highway
- Future Connector

\* Applications for subdivision or development at the higher end of the density band shall be assessed against a range of criteria. Refer Part One, Section 4.2 of the Local Structure Plan.

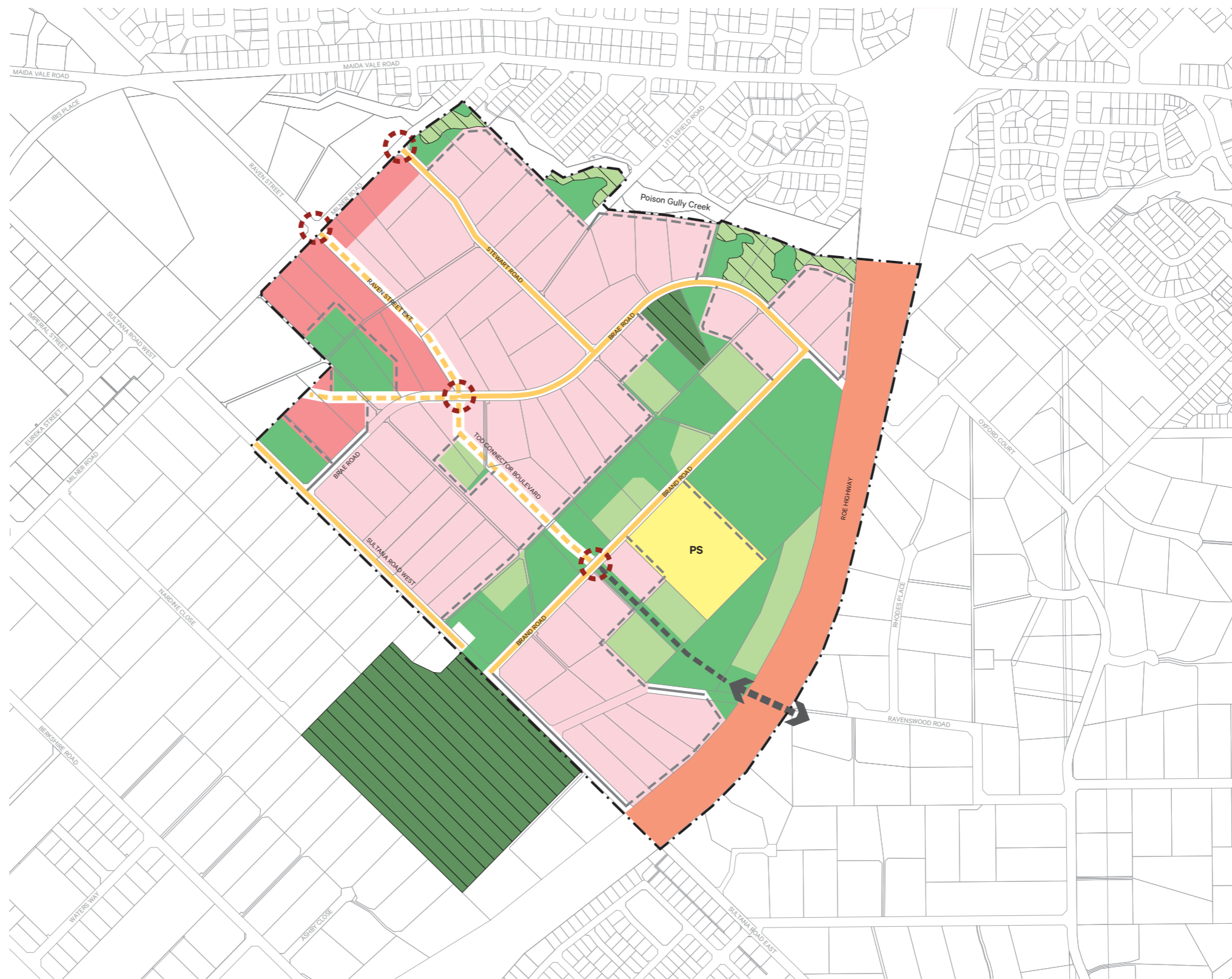

**Plan 1: Local Structure Plan**  
High Wycombe South Residential Precinct

Date: 18 Oct 2023 Scale: 18000@ A3 14000 @ A1 File: 17-527 ST-1 A Staff: MC GW Checked: MC



**element.**

Level 18, 191 St Georges Terrace, Perth Western Australia 6000.  
PO Box 7375 Cloisters Square, Perth Western Australia 6850.  
T: +61 8 9289 8300 | E: hello@elementwa.com.au elementwa.com.au